

Product Catalogue October 2026

orwellpressartpublishing.com



Autumn Chrysanthemums

Greeting Card Code: SG697



Autumn Fruit and Flowers

Greeting Card Code: SG696



Hyde Park, London

Greeting Card Code: SG695



Les Alyscamps, Arles

Greeting Card Code: SG694



La plage a Sainte-Adresse

Greeting Card Code: SG693



Les Fleurs du Midi

Greeting Card Code: SG692

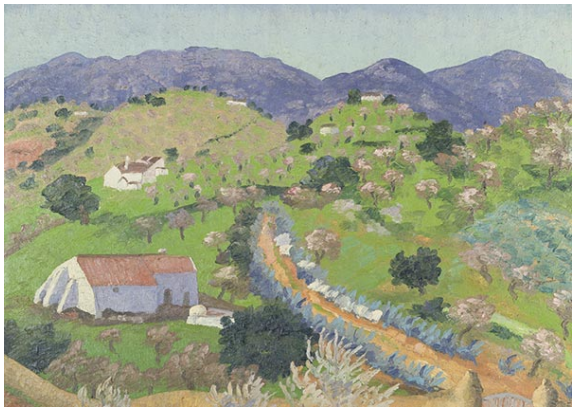

Landscape Near Lago, Algarve, Portugal

Greeting Card Code: SG691



Still Life with Oriental Figures

Greeting Card Code: SG690



In Berkshire

Greeting Card Code: SG689

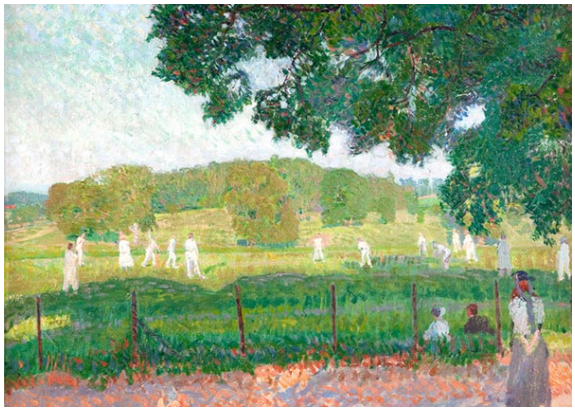

The Cricket Match

Greeting Card Code: SG688



Irthing Valley

Greeting Card Code: SG687



Road along the Roman Wall (Landscape with Two Buildings)

Greeting Card Code: SG686



Valley of Argos

Greeting Card Code: SG685



Flowers and Leaves

Greeting Card Code: SG684

Gift Wrap Code: W3



Music at the Customs House at Le Havre

Greeting Card Code: SG683

Gift Wrap Code: W4



Le Chateau de Chambord

Greeting Card Code: SG682

Gift Wrap Code: W7



Bouquet of Wildflowers

Greeting Card Code: SG681

Gift Wrap Code: W6



Dresses for Summer

Greeting Card Code: SG680



The Black Hat

Greeting Card Code: SG679



The Beach from North Parade, Southwold

Greeting Card Code: SG678



Blue Still Life

Greeting Card Code: SG677



Still Life Nasturtiums and Pears

Greeting Card Code: SG676



On The Beach

Greeting Card Code: SG675



Dancers Ascending a Staircase

Greeting Card Code: SG674

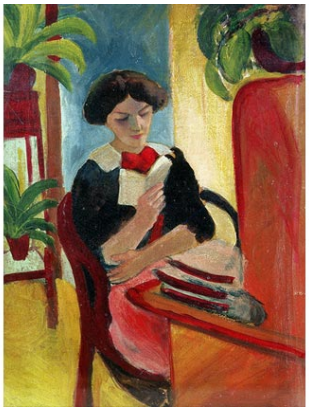

Elizabeth Reading

Greeting Card Code: SG673



Weighing Anchor

Greeting Card Code: SG672



Evening Dip

Greeting Card Code: SG671



French Riviera

Greeting Card Code: SG670

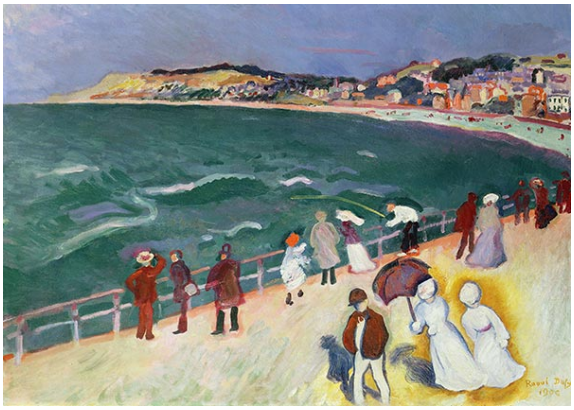

A Promenade on the Jetty

Greeting Card Code: SG669



Newhaven Harbour

Greeting Card Code: SG668

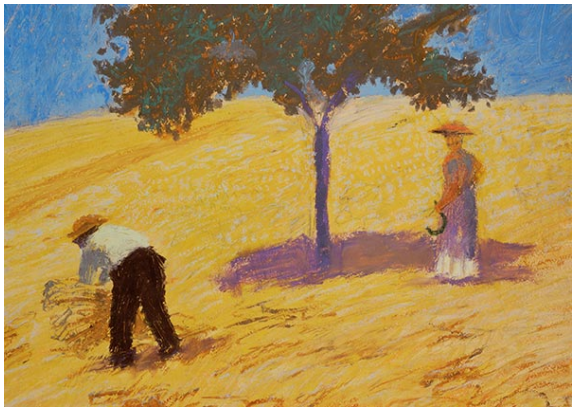

Tree in a rye-field

Greeting Card Code: SG667



Summer in the Garden

Greeting Card Code: SG666



Holiday

Greeting Card Code: SG665

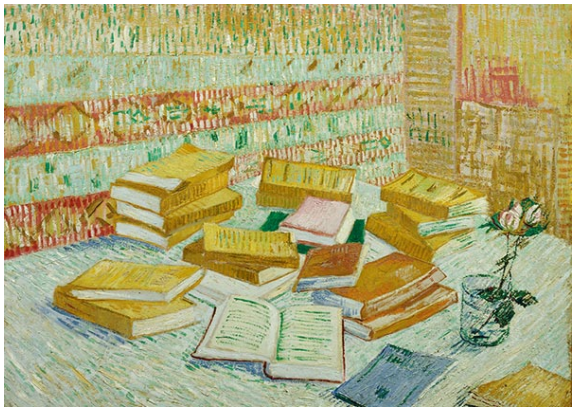

The Parisian Novels (The Yellow Books)

Greeting Card Code: SG664

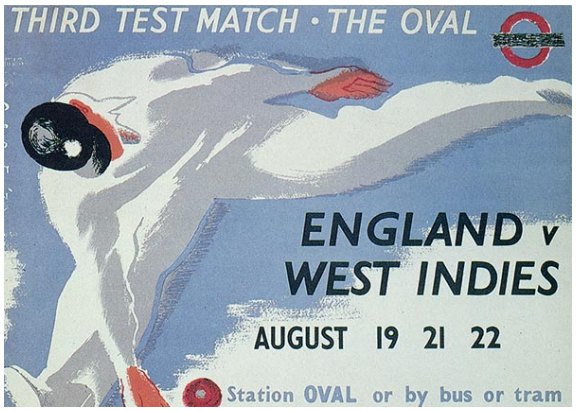

Poster advertising the Third Test Match at the Oval, England v. West Indies

Greeting Card Code: SG663



Fields in Spring

Greeting Card Code: SG662



The Bookstore

Greeting Card Code: SG661



In a Shoreham Garden

Greeting Card Code: SG660



March Woods, Whiteleaf, Berkshire

Greeting Card Code: SG659



Edinburgh

Greeting Card Code: SG658



The Garden at Eragny in Spring

Greeting Card Code: SG657



Irises and sleeping cat

Greeting Card Code: SG656



Anemones and a Blue Glass Vase

Greeting Card Code: SG655



Tulips in the Evening Light

Greeting Card Code: SG654



The Dressing room from Ballet Les Roses

Greeting Card Code: SG653



At the Edge of the Cliff

Greeting Card Code: SG652



Poppies and Sweet Peas

Greeting Card Code: SG651



Pilchard Boats at Newlyn

Greeting Card Code: SG650



Flowers in a Portuguese Landscape

Greeting Card Code: SG649



Several Inventions

Greeting Card Code: SG648



Hammersmith Bridge, Winter

Greeting Card Code: SG645



Curling in Wengen

Greeting Card Code: SG644



Snow Shadows and Cat

Greeting Card Code: SG642



Looking at the Snow

Greeting Card Code: SG641

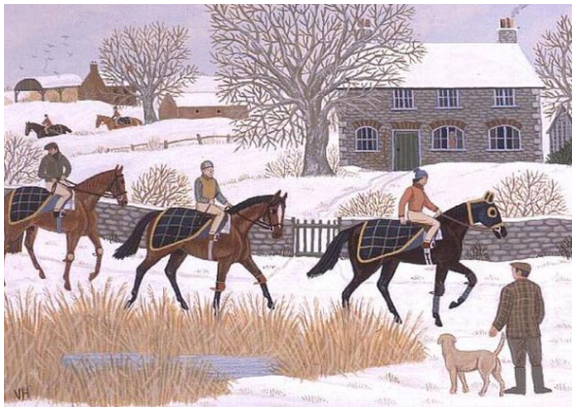

Land and Roads - Racehorses exercising in the Snow

Greeting Card Code: SG640



A Carriage in the Snow

Greeting Card Code: SG639



Path in the Park at Arles

Greeting Card Code: SG638



Falling leaves (Les Alyscamps)

Greeting Card Code: SG637



Late Summer on the Downs at Poynings

Greeting Card Code: SG636



Vigilance

Greeting Card Code: SG635



Autumn Leaves

Greeting Card Code: SG634



The Path Uphill

Greeting Card Code: SG633



Les Pivoines

Greeting Card Code: SG632



Entrance to the Casbah

Greeting Card Code: SG631



Landscape viewed from a Window

Greeting Card Code: SG630



The Terrace, St. Tropez

Greeting Card Code: SG629



Blue Nude III

Greeting Card Code: SG628



Evening at the Iris Field

Greeting Card Code: SG627



Terrace with Green Chairs, Burgundy

Greeting Card Code: SG625



Deck Chairs at Coudray

Greeting Card Code: SG624



Boy Reading

Greeting Card Code: SG623

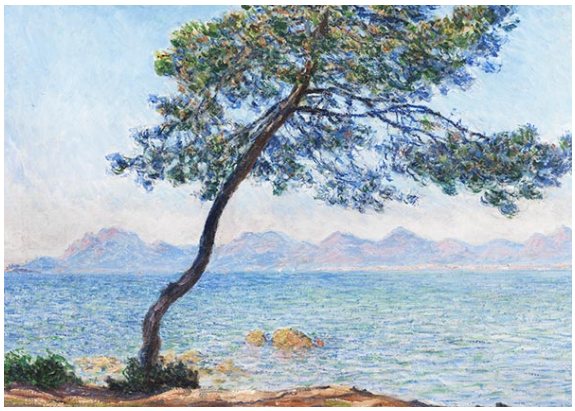

Antibes

Greeting Card Code: SG622



Wheatfield with Cypresses

Greeting Card Code: SG621



Olive Trees

Greeting Card Code: SG620



The Bee Houses

Greeting Card Code: SG619



The Bee Garden

Greeting Card Code: SG618



Flight

Greeting Card Code: SG617



Golden Morning Hares

Greeting Card Code: SG616



Bluebell Wood Fox

Greeting Card Code: SG615



The Garden at Arles

Greeting Card Code: SG614



The Pond

Greeting Card Code: SG613



Children on the Beach, St. Ives

Greeting Card Code: SG612



Sussex Landscape with Cattle

Greeting Card Code: SG611



Seaside Cottages with Dovecot

Greeting Card Code: SG610



Fruit and Flowers

Greeting Card Code: SG609



Two Fish on a Plate

Greeting Card Code: SG608



Daffodils

Greeting Card Code: SG607



Orchard in Blossom

Greeting Card Code: SG606



The Artist's Garden at Giverny

Greeting Card Code: SG605



Lordship Lane Station, Dulwich

Greeting Card Code: SG604



Bullfinches

Greeting Card Code: SG603



Ringed Plover and Chicks

Greeting Card Code: SG602



May Sun

Greeting Card Code: SG601



View from a Window

Greeting Card Code: SG600



Harold Gilman's House at Letchworth

Greeting Card Code: SG599



Game of Tennis

Greeting Card Code: SG598



The Thames above Chelsea

Greeting Card Code: SG597



A Village in a Valley, Malvern Hills

Greeting Card Code: SG596



The Westbury Horse

Greeting Card Code: SG595



Daffodils with Jug

Greeting Card Code: SG594



Robin in the Winter Snow

Greeting Card Code: SG593



The Magpie (a snow-covered landscape, Etretat)

Greeting Card Code: SG592



Snowmen

Greeting Card Code: SG591



New Year Snow

Greeting Card Code: SG590



Blustery Day Badger

Greeting Card Code: SG589



Caravans

Greeting Card Code: SG586



Windmill

Greeting Card Code: SG585



Otford Church

Greeting Card Code: SG584



The Weald of Kent

Greeting Card Code: SG583



Autumn Sunshine

Greeting Card Code: SG582



Autumn Leaves

Greeting Card Code: SG581



Cat-napping

Greeting Card Code: SG580



Wallflowers

Greeting Card Code: SG579



Still-life of Dahlias, Chrysanthemums and Begonias

Greeting Card Code: SG578



Autumn Garden

Greeting Card Code: SG577



Goldfinches

Greeting Card Code: SG576



Still Life with Tulips

Greeting Card Code: SG575



Woman On Beach

Greeting Card Code: SG574



Sicilian Flowers

Greeting Card Code: SG573



Spring Flowers

Greeting Card Code: SG572



St. Jacques Studio

Greeting Card Code: SG571



In the Sun Newlyn

Greeting Card Code: SG570



Tea at Furlongs

Greeting Card Code: SG569



Geraniums and Carnations

Greeting Card Code: SG568



Orchard, Woman seated in a Garden

Greeting Card Code: SG566



The artistâ€™s wife sitting in a garden chair at Skagen

Greeting Card Code: SG565



Matilda and Still Life

Greeting Card Code: SG564



Summer Blossom and a Bowl of Fruit, with a Cup and Saucer

Greeting Card Code: SG563



Sunflower

Greeting Card Code: SG561



The Bridge at Grez

Greeting Card Code: SG559



Sutton Courtenay

Greeting Card Code: SG558



Girl in a red dress reading by a swimming pool

Greeting Card Code: SG557



Boating Scene at Maidenhead

Greeting Card Code: SG556



Stack Building, Malvern Hills

Greeting Card Code: SG555



Spring Flowers

Greeting Card Code: SG554



Off to Windmill Hill

Greeting Card Code: SG553



Daffodils and Celery

Greeting Card Code: SG552



Portrait of a Woman

Greeting Card Code: SG550



Walking the Dog

Greeting Card Code: SG549



The Carpet-Cat

Greeting Card Code: SG548



You Promised

Greeting Card Code: SG547



Wiltshire Landscape

Greeting Card Code: SG545



Beachy Head

Greeting Card Code: SG544

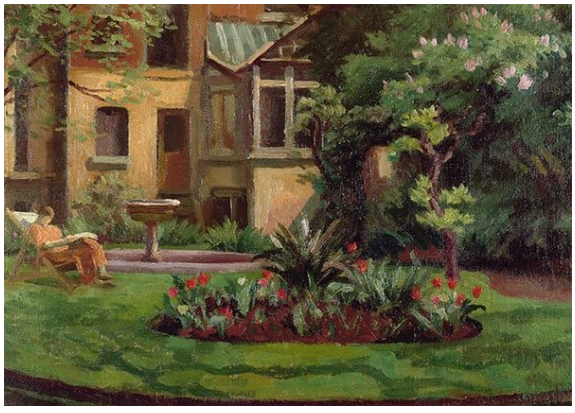

In the Garden

Greeting Card Code: SG543



Daffodils

Greeting Card Code: SG542



The Green Hammock

Greeting Card Code: SG541



Henley

Greeting Card Code: SG538



Hikers at Goodwood Downs

Greeting Card Code: SG536



Spring Has Come

Greeting Card Code: SG535

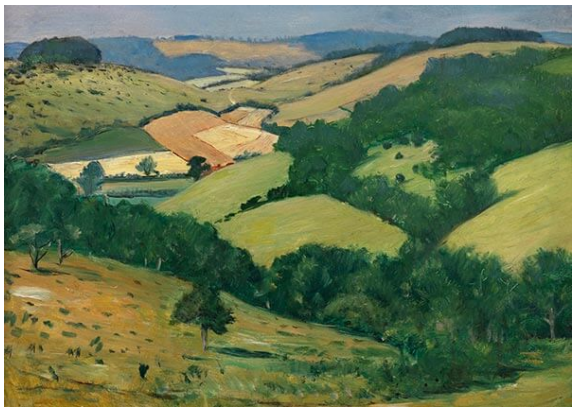

Rolling Country (the Downs below Goodwood)

Greeting Card Code: SG532

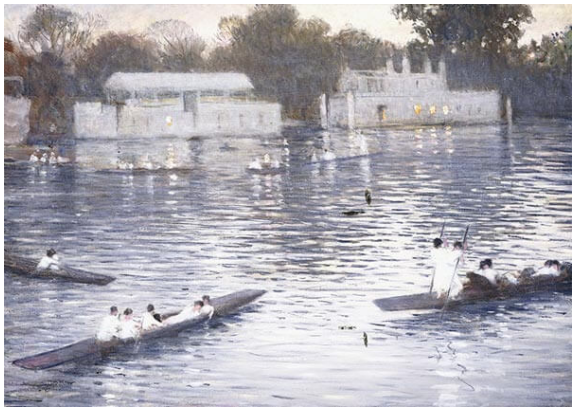

Sunday Evening, Punts on the Thames at Henley

Greeting Card Code: SG531



Blackbird

Greeting Card Code: SG530



Robin

Greeting Card Code: SG529

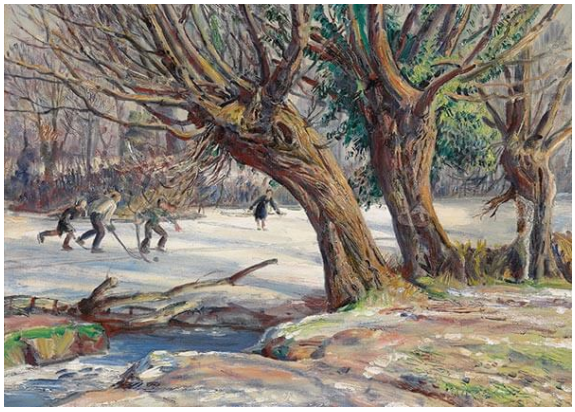

Ice Hockey

Greeting Card Code: SG528



Winter Afternoon

Greeting Card Code: SG527



Downs in Winter

Greeting Card Code: SG526



Landscape with Snow

Greeting Card Code: SG524



Train in the Snow or The Locomotive

Greeting Card Code: SG523



The Christmas Tree

Greeting Card Code: SG522



Tobogganing

Greeting Card Code: SG521



Horses in the Snow

Greeting Card Code: SG519



Narcissi in a Grey Pot

Greeting Card Code: SG517



Summer Flowers in a Glass Vase

Greeting Card Code: SG516



Corn Flowers

Greeting Card Code: SG515



Tabby in Autumn

Greeting Card Code: SG514



The Veteran in a New Field

Greeting Card Code: SG513



Furlongs

Greeting Card Code: SG512



Corn Stooks by Bray Church

Greeting Card Code: SG511



Studio Window

Greeting Card Code: SG510



The Malvern Hills

Greeting Card Code: SG509



The Pumpkin-Cat

Greeting Card Code: SG508



Right-Hand Apple-Cat

Greeting Card Code: SG507



My Bathroom Cat

Greeting Card Code: SG506



Harvest Time

Greeting Card Code: SG505



Picnic on the Beach

Greeting Card Code: SG504

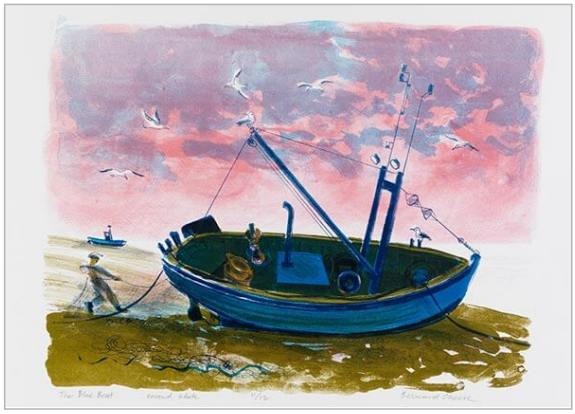

The Blue Boat (pulled up on Aldeburgh beach)

Greeting Card Code: SG502



River Jetty, Southwold

Greeting Card Code: SG501



Garden in Bloom, Arles

Greeting Card Code: SG499



Pound Farm

Greeting Card Code: SG498



Benton End

Greeting Card Code: SG497

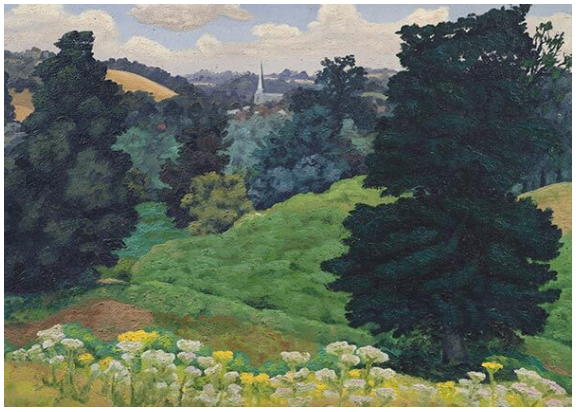

Hadleigh Church

Greeting Card Code: SG496



Kiln Farm, Higham

Greeting Card Code: SG495



Newhaven Harbour

Greeting Card Code: SG494

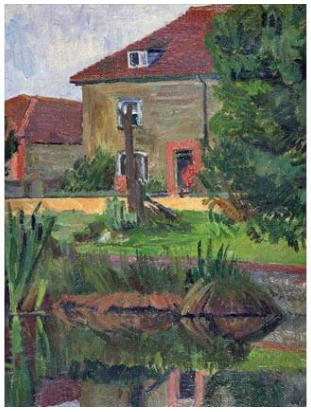

Charleston

Greeting Card Code: SG493

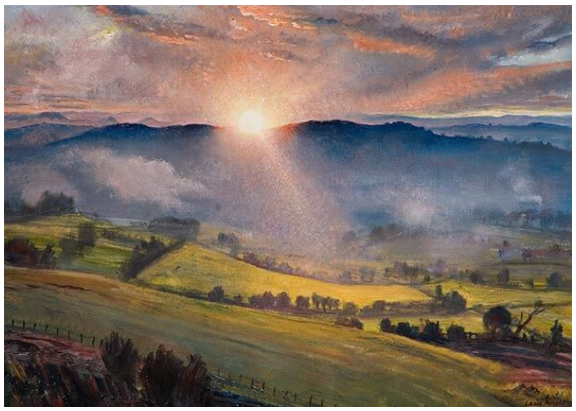

Sundown

Greeting Card Code: SG491



Summer Flowers

Greeting Card Code: SG490



Glyndebourne Picnic

Greeting Card Code: SG488



Red Hot Pokers

Greeting Card Code: SG487



A Group at Newington House

Greeting Card Code: SG486



The Pink Peach Tree

Greeting Card Code: SG485



Almond Blossom

Greeting Card Code: SG484



Spring Flowers

Greeting Card Code: SG482



Spring Flowers

Greeting Card Code: SG480



Kate's Flowers

Greeting Card Code: SG479



Recollections

Greeting Card Code: SG478

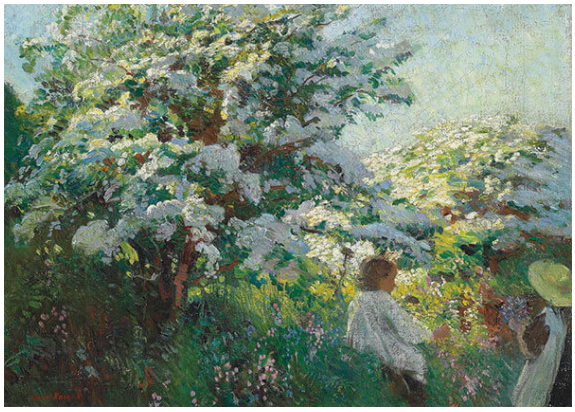

May Day

Greeting Card Code: SG477



Peach Blossom

Greeting Card Code: SG476



Spring in St Johns Wood

Greeting Card Code: SG475



Train to the station

Greeting Card Code: SG474



Thameside

Greeting Card Code: SG473



Lunch

Greeting Card Code: SG471

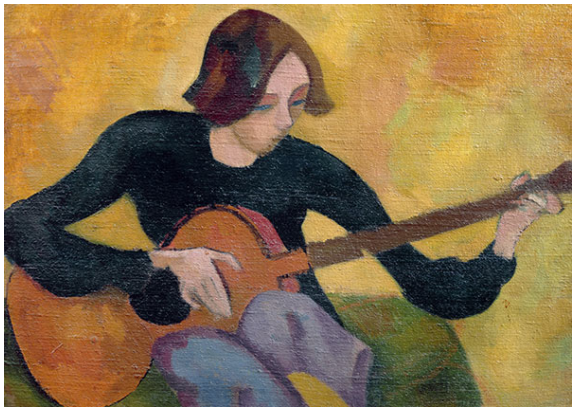

Nina Hamnett (1890-1956) with Guitar

Greeting Card Code: SG469



Two Figures in a Boat

Greeting Card Code: SG468



Brick House, Great Bardfield

Greeting Card Code: SG467

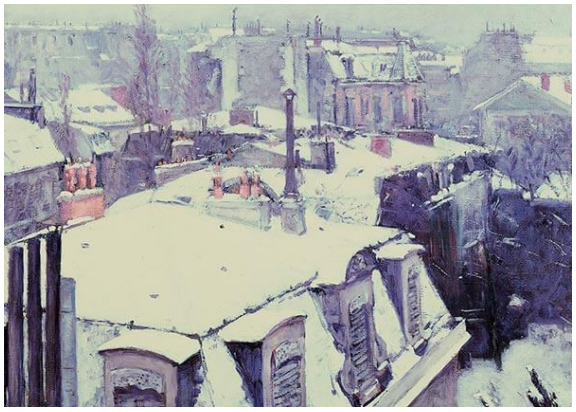

View of Roofs (Snow Effect) or Roofs under Snow

Greeting Card Code: SG466



Christmas Scene

Greeting Card Code: SG465



Robin, from The Farnley Book of Birds

Greeting Card Code: SG462



Cheyne Walk, Chelsea

Greeting Card Code: SG461



Halstead Road in Snow

Greeting Card Code: SG459



Fox in Deep Snow with Fir Trees

Greeting Card Code: SG457



The Gun Hill Teashop, Southwold

Greeting Card Code: SG454



Thirty Years or La Vie en Rose

Greeting Card Code: SG453



Springtime of Flight

Greeting Card Code: SG446

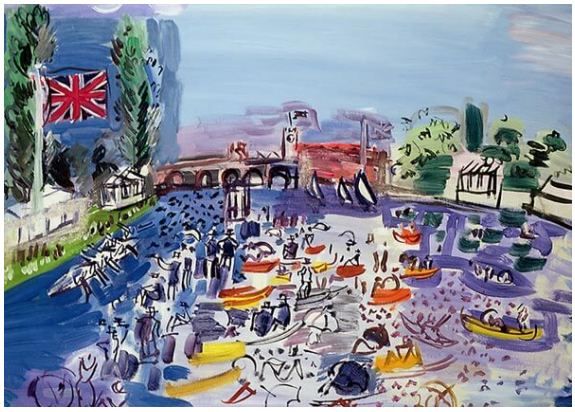

The Regatta at Henley

Greeting Card Code: SG445

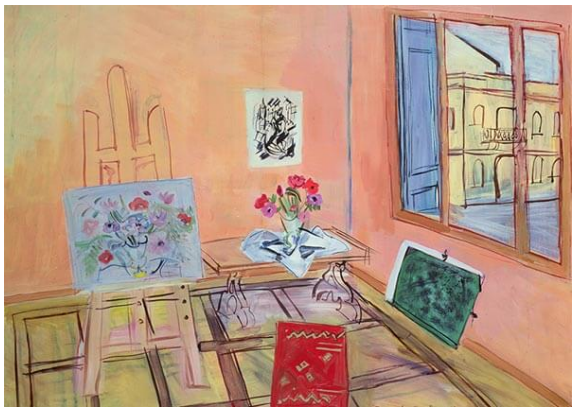

Studio with Flowers

Greeting Card Code: SG443



A Breezy Day

Greeting Card Code: SG442



The Sun Hat

Greeting Card Code: SG441



Roses, or The Artist's Wife in the Garden at Skagen

Greeting Card Code: SG440



Reader

Greeting Card Code: SG439

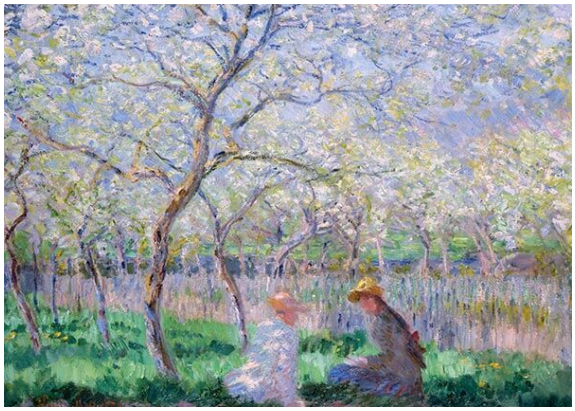

Springtime

Greeting Card Code: SG438

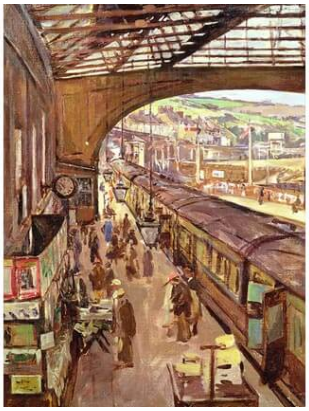

Penzance: Railway Station

Greeting Card Code: SG437

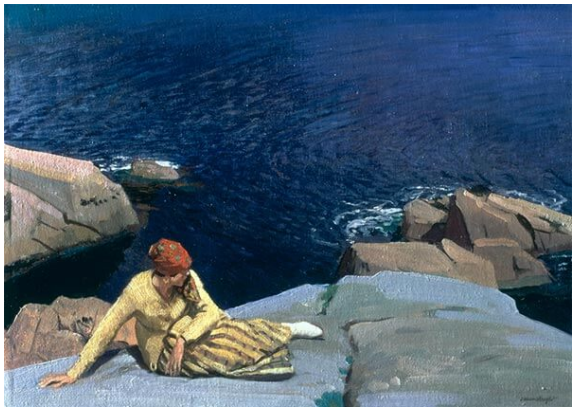

Lamorna Cove

Greeting Card Code: SG436

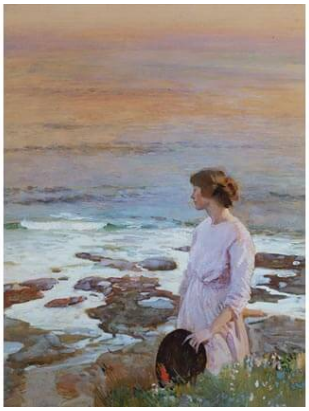

Evening on the Beach

Greeting Card Code: SG435

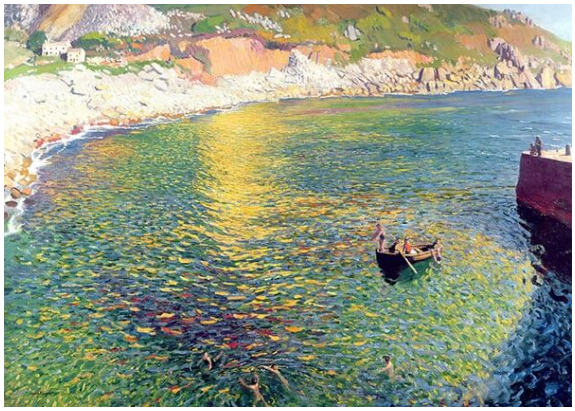

Lamorna Cove

Greeting Card Code: SG434



Flowers in Feering

Greeting Card Code: SG433



Oast-houses

Greeting Card Code: SG432



Blackbird and Flowers

Greeting Card Code: SG431



Otters Coming Ashore

Greeting Card Code: SG430



Woman Reading in a Garden

Greeting Card Code: SG425



Still Life with Flowers and Jug

Greeting Card Code: SG424



May Flowering Irises

Greeting Card Code: SG423



Silver Morning, Aldeburgh

Greeting Card Code: SG422



A Venetian Window, or View from a Window

Greeting Card Code: SG421



Polstead, Suffolk

Greeting Card Code: SG420

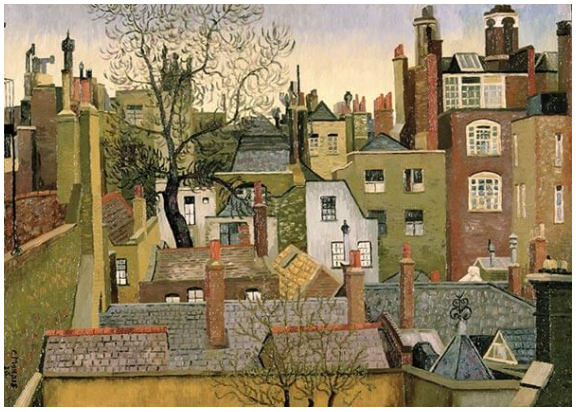

From a Window at 45 Brook Street, London, W1

Greeting Card Code: SG419

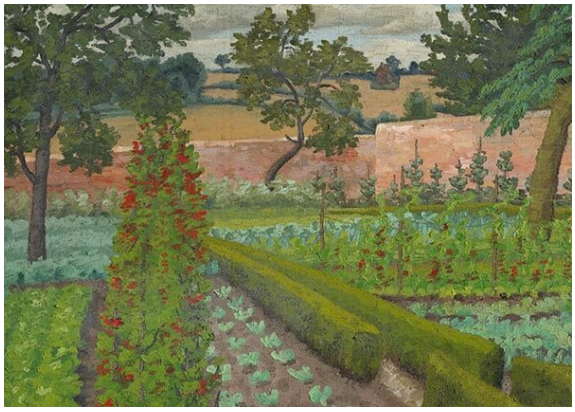

Wartime Garden

Greeting Card Code: SG418

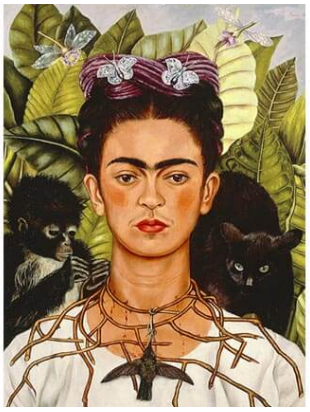

Self-Portrait with Thorn Necklace and Hummingbird

Greeting Card Code: SG415



Salt Marsh

Greeting Card Code: SG414

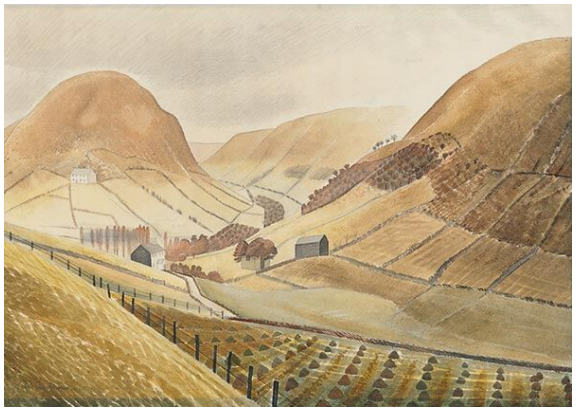

Corn Stooks and Farmsteads - Hill Farm, Capel-yffin, Wales

Greeting Card Code: SG413

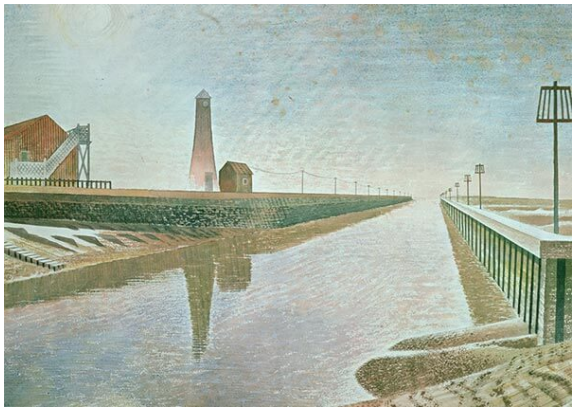

Rye Harbour

Greeting Card Code: SG412



Tennis (Triptych Centre Panel)

Greeting Card Code: SG411

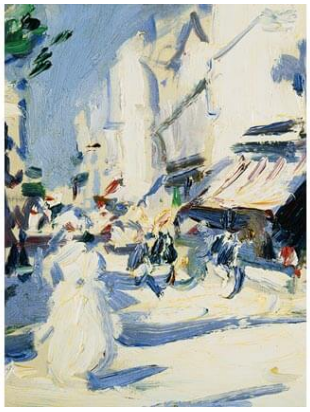

Street in Paris

Greeting Card Code: SG408



Luxembourg Gardens, Paris

Greeting Card Code: SG407



Tulips in a Jug

Greeting Card Code: SG402



Narcissi

Greeting Card Code: SG401



Astrantia, Sea Holly & Fuchsia in a Painted Pot

Greeting Card Code: SG400

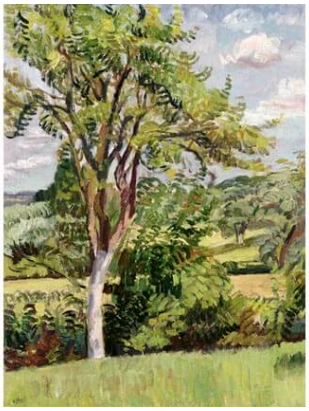

Landscape, Charleston

Greeting Card Code: SG397



Still life of flowers in a vase, violet and pink chrysanthemum

Greeting Card Code: SG396



Summer Flowers

Greeting Card Code: SG395



Poppies

Greeting Card Code: SG394



View from Wittenham Clumps

Greeting Card Code: SG393



Jug of Flowers

Greeting Card Code: SG390



Louis on a Silk Cushion

Greeting Card Code: SG388



Venetian Dog

Greeting Card Code: SG384



Two Cats

Greeting Card Code: SG381



Sheep and Train

Greeting Card Code: SG380

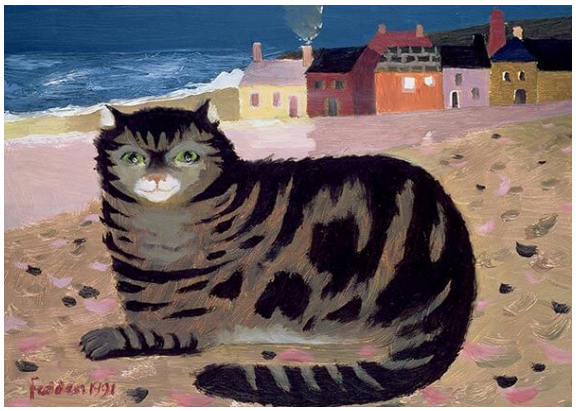

Cat on a Cornish Beach

Greeting Card Code: SG379



Cat and Compass

Greeting Card Code: SG378



Pinks in a Grey Jug

Greeting Card Code: SG377

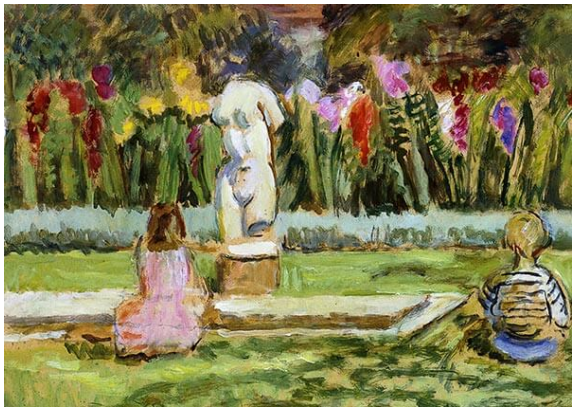

Henrietta and Julian by the Garden Pool at Charleston

Greeting Card Code: SG376

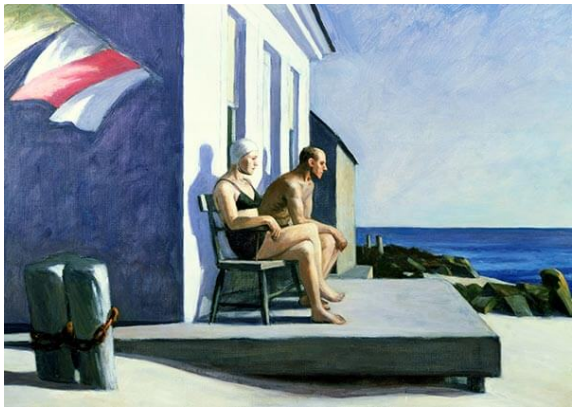

Sea Watchers

Greeting Card Code: SG373

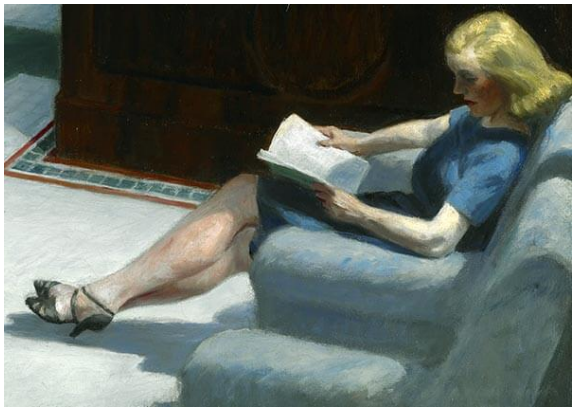

Hotel Lobby (detail)

Greeting Card Code: SG371



The Breakwater

Greeting Card Code: SG369



Norfolk Coast (Waxham to Winterton)

Greeting Card Code: SG368



The Dining Room Window, Charleston

Greeting Card Code: SG367



Henrietta & Amaryllis Garnett on Sickertâ€™s Sofa in Charleston Studio

Greeting Card Code: SG366



Garden at Monkâ€™s House, Sussex

Greeting Card Code: SG365



Bouquet of Anemones

Greeting Card Code: SG361



Our House at Montsaunes

Greeting Card Code: SG360

Gift Wrap Code: W5



Bouquet of Irises and Red Poppies

Greeting Card Code: SG359

Gift Wrap Code: W2



Anemones

Greeting Card Code: SG358

Gift Wrap Code: W1



Mountain Hare in Winter

Greeting Card Code: SG351



The River

Greeting Card Code: SG349



Swan's Landing Stage

Greeting Card Code: SG348



Roses in the Arboretum

Greeting Card Code: SG347



Primulas

Greeting Card Code: SG346



Rain Dance

Greeting Card Code: SG343



Blackbird and Crab Apples (Mixed Media)

Greeting Card Code: SG339



Helter

Greeting Card Code: SG338



Ground Swell

Greeting Card Code: SG329



Cyclamen Window II

Greeting Card Code: SG330



Bouquet de Fleurs

Greeting Card Code: SG324

Gift Wrap Code: W8



Orchestra

Greeting Card Code: SG322



Peerie Puffins

Greeting Card Code: SG320



March Hares

Greeting Card Code: SG319



Trial in Toyland

Greeting Card Code: SG316



Apple Basket

Greeting Card Code: SG315



Allotment, Dunkeld

Greeting Card Code: SG314

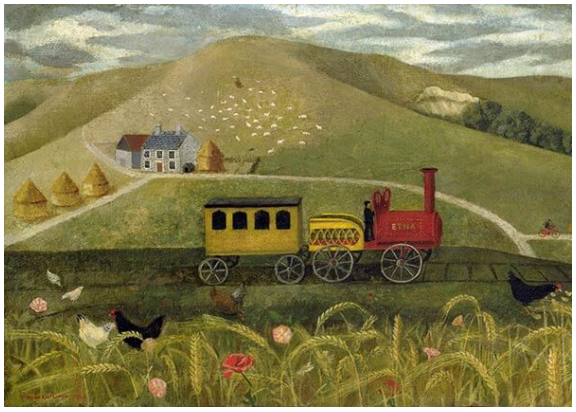

Etna

Greeting Card Code: SG313



Erskine Returning at Dawn

Greeting Card Code: SG312



Hornet and Wild Rose

Greeting Card Code: SG310



Compartment C, Car 293

Greeting Card Code: SG308

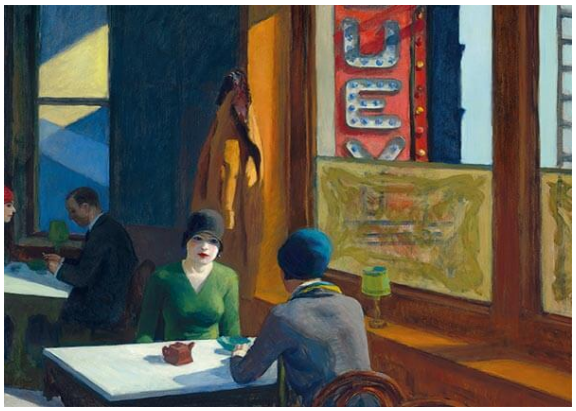

Chop Suey

Greeting Card Code: SG304



Hare and Poppies

Greeting Card Code: SG298



The Red Cushion

Greeting Card Code: SG297

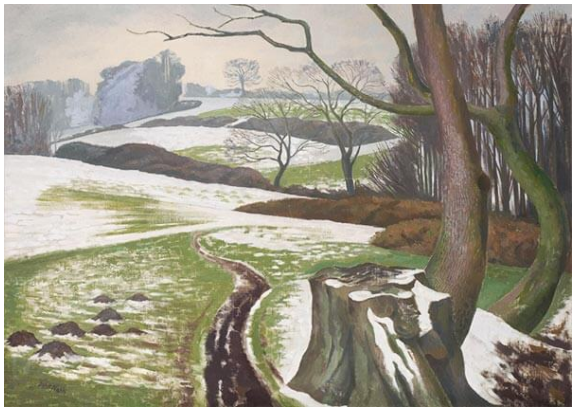

Winter Landscape

Greeting Card Code: SG296



Landscape Near Hadleigh

Greeting Card Code: SG295



Cornfield at Wiston-by-Nayland, Suffolk

Greeting Card Code: SG294

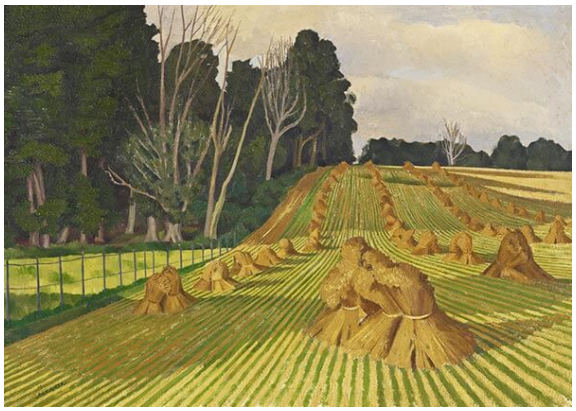

Cornfield with Stooks

Greeting Card Code: SG292

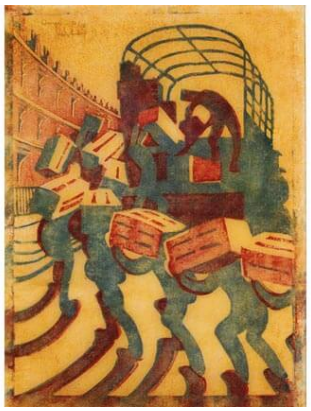

Oranges

Greeting Card Code: SG285



The Icknield Way

Greeting Card Code: SG282



Gymnastic Exercises

Greeting Card Code: SG277

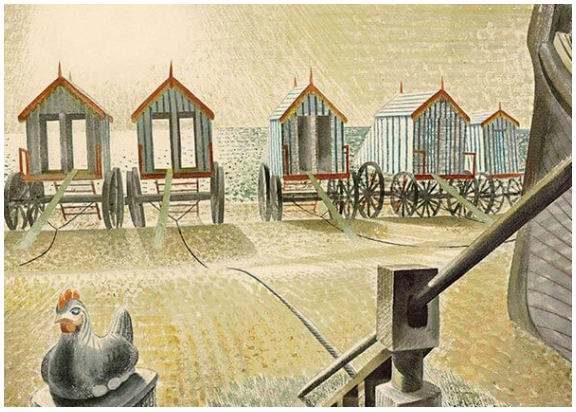

Aldeburgh Bathing Machines

Greeting Card Code: SG567

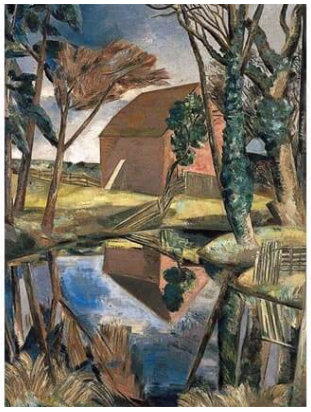

Oxenbridge Pond

Greeting Card Code: SG271

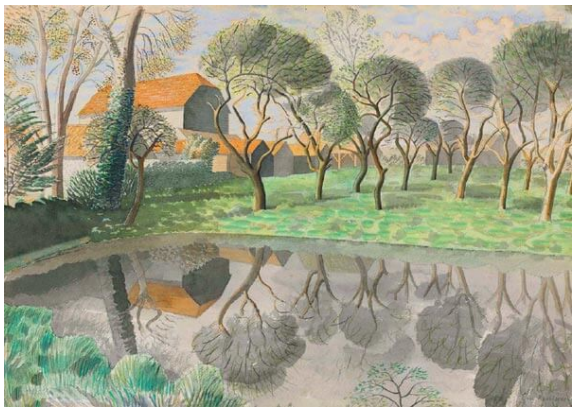

Newt Pond

Greeting Card Code: SG267



Winter Hare (linocut)

Greeting Card Code: SG262



Wood on the Downs

Greeting Card Code: SG258



Woman Embroidering on Balcony

Greeting Card Code: SG255



Cat and an Orchid

Greeting Card Code: SG252



Congratulations

Greeting Card Code: SG240

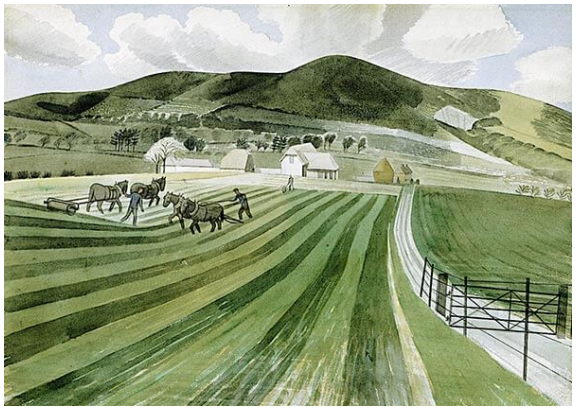

Mount Caburn

Greeting Card Code: SG237

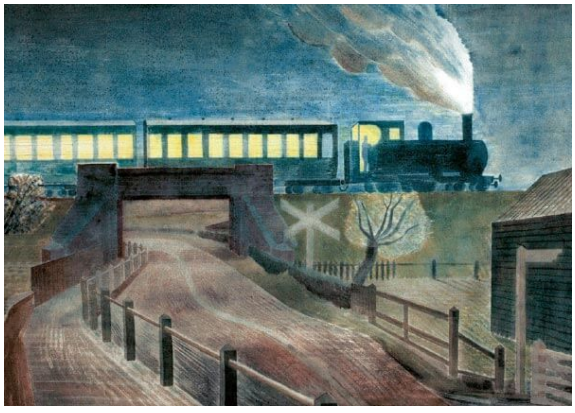

Train Going Over a Bridge at Night

Greeting Card Code: SG236



The City

Greeting Card Code: SG234

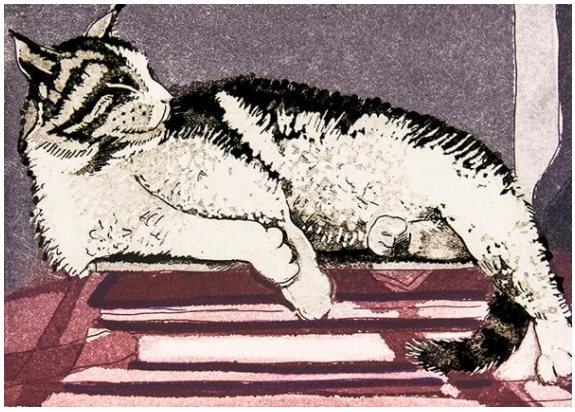

The Book Keeper

Greeting Card Code: SG231

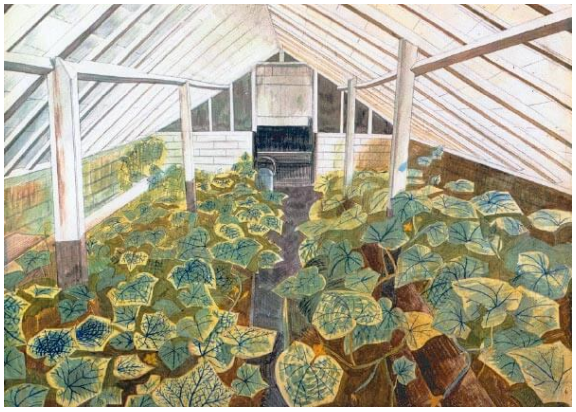

The Greenhouse

Greeting Card Code: SG228



Sunday Best

Greeting Card Code: SG224



Vicarage in the Snow

Greeting Card Code: SG222



Rue de Marceau

Greeting Card Code: SG212



Channel Steamer Leaving Harbour

Greeting Card Code: SG210



Blue Girl Reading

Greeting Card Code: SG209



Shepherd's Cottage, Firle

Greeting Card Code: SG193



Edward Bawden Working in His Studio

Greeting Card Code: SG188



Brown Hare

Greeting Card Code: SG187

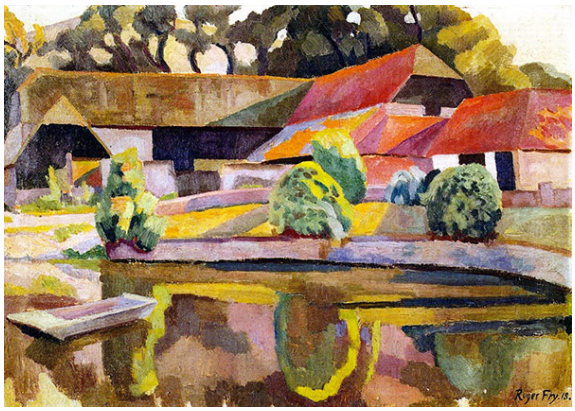

Barns and Pond, Charleston

Greeting Card Code: SG186



The Potato Field

Greeting Card Code: SG185



The Wilmington Giant

Greeting Card Code: SG184



Springtime

Greeting Card Code: SG178

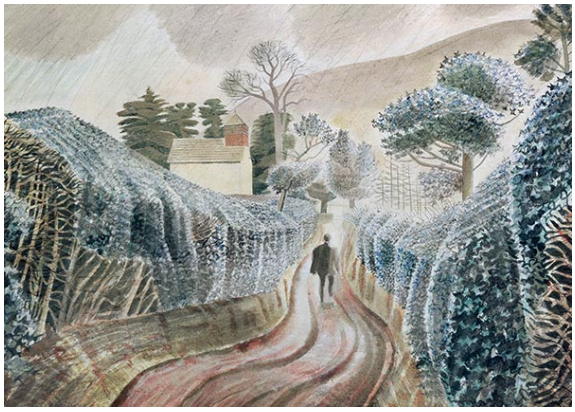

Wet Afternoon

Greeting Card Code: SG176



Cuckmere Haven

Greeting Card Code: SG172



Titfield Thunderbolt Christmas Card

Greeting Card Code: SG166



Wells-Next-The-Sea

Greeting Card Code: SG165



Canary Wharf

Greeting Card Code: SG164



Autumn Hedgehog

Greeting Card Code: SG159



Strawberry Nets

Greeting Card Code: SG152



Chalk Paths

Greeting Card Code: SG150

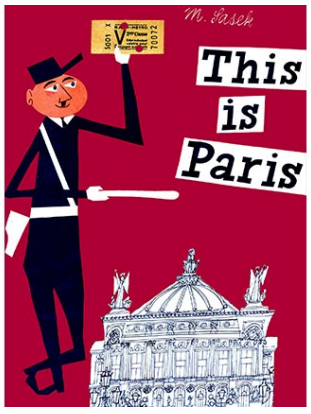

This is Paris

Greeting Card Code: SG149

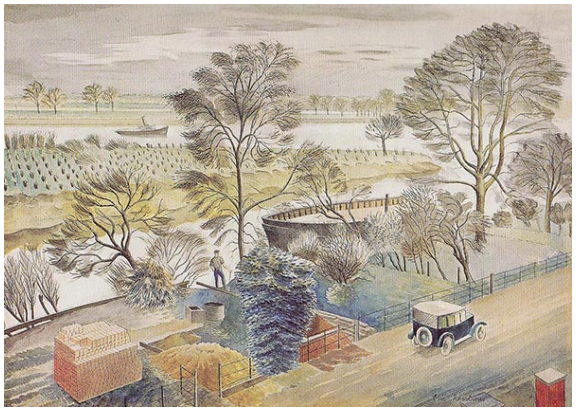

The River Thames at Hammersmith

Greeting Card Code: SG142



Late August Beach, Aldeburgh

Greeting Card Code: SG140



Beachy Head Lighthouse (Belle Tout Interior)

Greeting Card Code: SG137



Los Angeles Surfer

Greeting Card Code: SG127



Night Lights of Picadilly

Greeting Card Code: SG123

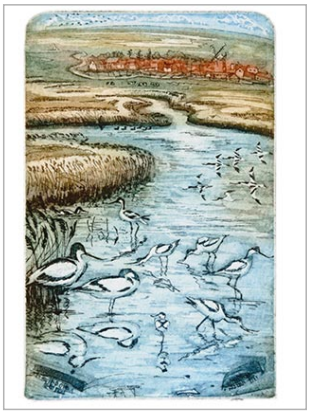

Avocets

Greeting Card Code: SG118



Britten's Beach

Greeting Card Code: SG117



Spring Cycle (linocut)

Greeting Card Code: SG115



The End of the Pier (Brighton)

Greeting Card Code: SG111

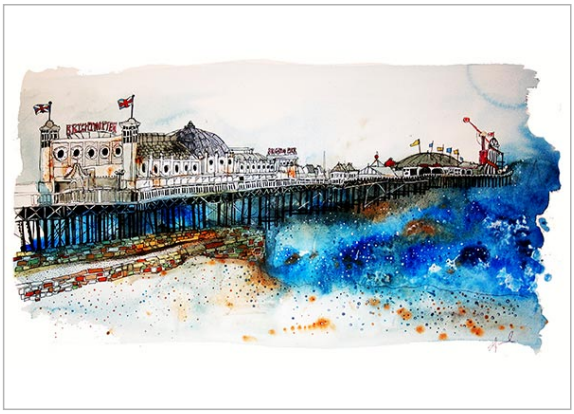

Brighton Pier

Greeting Card Code: SG110

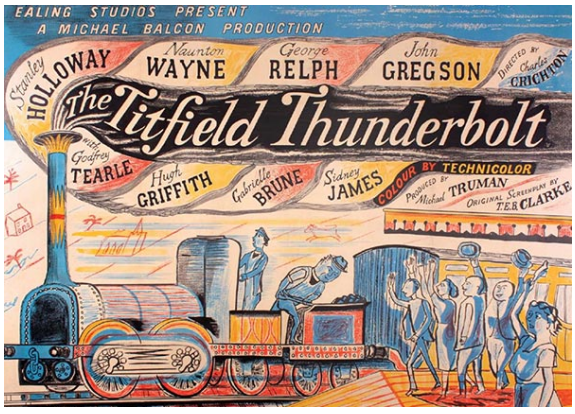

The Titfield Thunderbolt

Greeting Card Code: SG108



Interior of Noah's Ark

Greeting Card Code: SG106



Walberswick Curlew (linocut)

Greeting Card Code: SG105



Fox (linocut)

Greeting Card Code: SG104



December Morning

Greeting Card Code: SG101



Southwold Pier

Greeting Card Code: SG100



Two Readers (linocut)

Greeting Card Code: SG97



Brighton Beach Monster

Greeting Card Code: SG94



Brighton Pier (linocut on paper)

Greeting Card Code: SG93



St John's College from St Giles, Oxford

Post Card Code: OX32



Bicycles in the Covered Market, Oxford

Post Card Code: OX22



St Mary's, Oxford

Post Card Code: OX20



Christ Church Oxford

Post Card Code: OX17



Christ Church from Merton Fields, Oxford

Post Card Code: OX15



Havoc on the River

Post Card Code: OX10



Entrance to Oxford from London Road

Post Card Code: OX6



Long Island Cliff and Sailors' Reading Room, Southwold

Post Card Code: S38



The Maybush Inn, Walderingfield

Post Card Code: S29

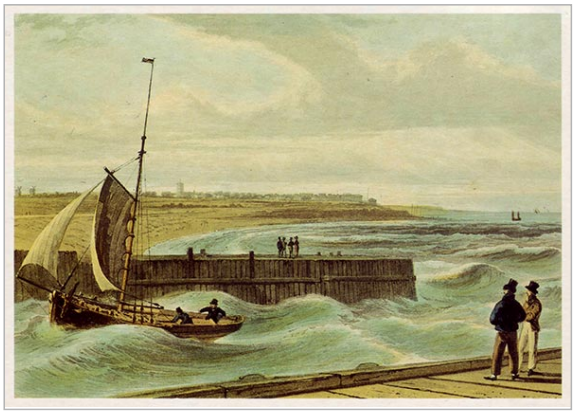

Southwold Harbour

Post Card Code: S20

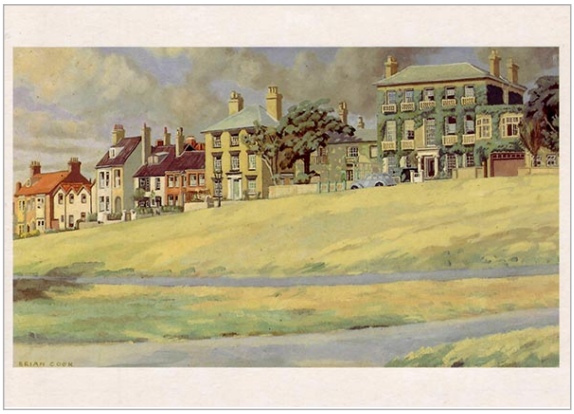

Constitution Hill, Southwold

Post Card Code: S8



Oxford Women Students' Society for Women's Suffrage

Post Card Code: OX7



Encaenia

Post Card Code: OX21



High Street, Oxford

Post Card Code: OX4



The Barge: Scene from an Oxford Love Story

Post Card Code: OX8



Hares (etching linocut)

Greeting Card Code: SG89



Blue Jays and American Oak (linocut)

Greeting Card Code: SG87



Golden Orioles and Plums (linocut)

Greeting Card Code: SG86



Royal Pavilion, Brighton (screen print)

Greeting Card Code: SG80



Norwich, Norfolk

Greeting Card Code: SG73



Aldeburgh

Greeting Card Code: SG69



Couple in Full Moon, Southwold

Greeting Card Code: SG67



Bathing Huts, Southwold

Greeting Card Code: SG61



Cley-Next-The-Sea

Greeting Card Code: SG59



Parasols, Southwold

Greeting Card Code: SG55

Post Card Code: S59



Shopping in a Pink Dress

Greeting Card Code: SG54



Cromer

Greeting Card Code: SG47

Post Card Code: S72



Cromer

Greeting Card Code: SG46

Post Card Code: S74



Cley-Next-The-Sea

Post Card Code: S73



Holly on the Sofa

Greeting Card Code: SG43



Amber on the Bed

Greeting Card Code: SG42



Hare and Bluebells

Greeting Card Code: SG41



Tigger at the Piano

Greeting Card Code: SG39

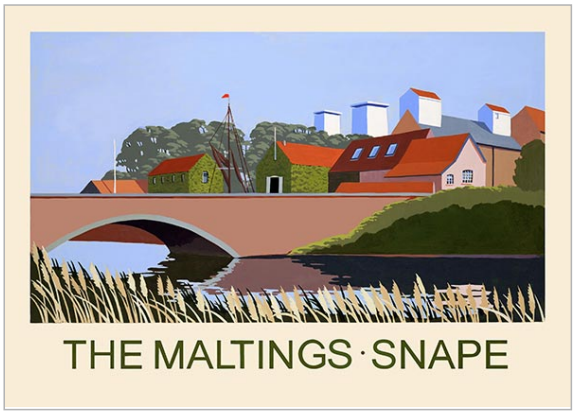

Snape Maltings, Suffolk

Greeting Card Code: SG32



Dunwich, Suffolk

Greeting Card Code: SG31

Post Card Code: S71



Walberswick, Suffolk

Greeting Card Code: SG30

Post Card Code: S61

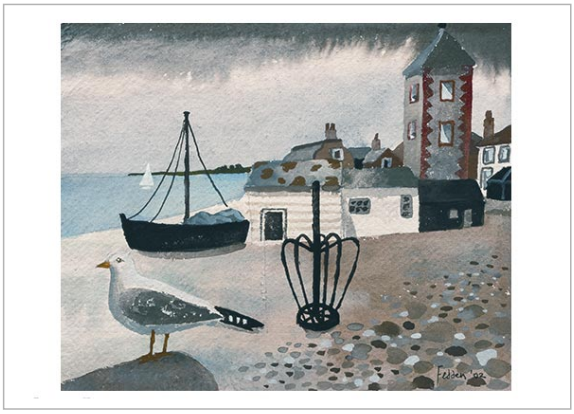

Aldeburgh

Greeting Card Code: SG25



Southwold, Suffolk

Greeting Card Code: SG23

Post Card Code: S56

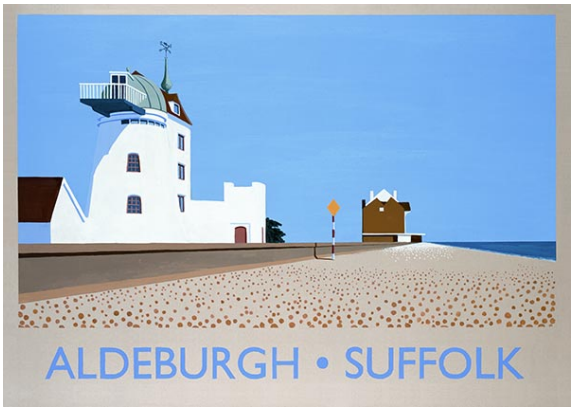

Aldeburgh, Suffolk

Greeting Card Code: SG22

Post Card Code: S55

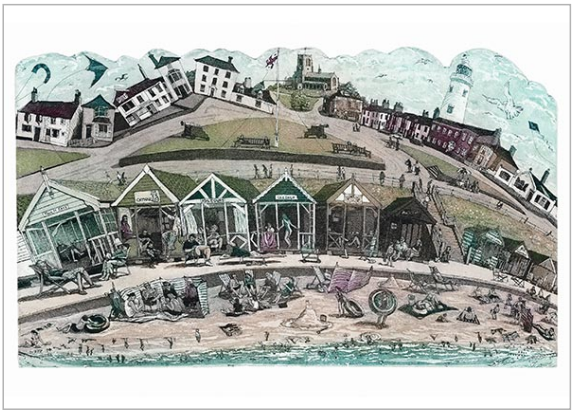

Southwold Beach Huts

Post Card Code: S41

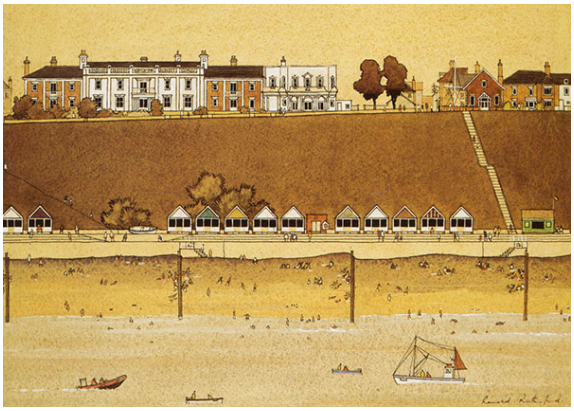

Centre Cliff, Southwold

Greeting Card Code: SG5

How to order from Orwell Press Art Publishing

Using the Orwell Press Art Publishing Trade Portal

orwellpressartpublishing.com/trade-portal

The Orwell Press Art Publishing Trade Portal allows you to create orders whilst browsing our site, saving you time and simplifying the ordering process. Our system has been specially designed to save your order as you create it, allowing you to place orders over multiple sessions - taking the stress out of ordering for all of our clients who are frequently called away from their computers. More than one branch? No problem - you can specify as many shipping addresses as you need, allowing you to place orders for all of your stores from one account. And, with repeat order functionality, you can place the same order again and again, for all of your branches, with ease.

If you would like a Trade Portal account, please contact us by sending an email to orwellpressartpublishing@gmail.com or telephone 07712 864384.

By Email

You can place orders by sending an email to orwellpressartpublishing@gmail.com with the product codes (found below each card on our website) and the quantities of each greetings card / post card you require. The cards are packed in multiples of 6 or 12.

By Phone

If you are interested in stocking our greetings cards, please call 01986 469079 or 07712 864384 with the product codes (found below each card on our website) and the quantities of each card you require. The cards are packed in multiples of 6 or 12.

Contact Orwell Press Art Publishing

orwellpressartpublishing@gmail.com

01986 469079 or 07712 864384

PLEASE CONSIDER THE ENVIRONMENT BEFORE PRINTING THIS CATALOGUE. THANK YOU